

State of Minnesota

District Court

County <u>Carver</u>

Judicial District:	<u>FIRST</u>
Court File Number:	<u>10-PR-16-46</u>
Case Type:	

In the Matter of the Estate of:

WRITTEN STATEMENT OF CLAIM

Prince Rogers Nelson
 (Full Name) Decedent

FILED

SEP 16 2016

STATE OF MINNESOTA)
) SS
 COUNTY OF Carver)

CARVER COUNTY COURTS

1. My name is: Regina L Sorenson and I have a valid claim against this estate.
2. My address and telephone number are: S. 312 Glade Ave. Spring Valley WI 54767
715-410-4536
3. The Estate is or will become indebted to me in the amount of \$ See Attach A.
4. The nature of the claim is: Prior DNA Test year 2000 In Minnesota Court proceedings Resulted in A DNA Half Sibling match to Regina Sorenson See Attachment A, B, And C.
5. The claim arose prior to the death of the Decedent on or about _____ or after the death of the Decedent, on or about _____.
6. The claim is unsecured, or secured by: Central Minnesota Legal Services Carver County Court And Hennipin County Court Hearings.
7. The claim is is not based on a contract which makes a provision for interest.
8. The claim was or will be due and payable on unknown.
9. If the claim is contingent or unliquidated, the nature of the uncertainty is as follows: unknown Breemer Attorneys Not Forthcoming.
10. Under penalties for perjury, I declare that I have read this document and I know or believe its representations are true and complete.

Dated: 9.8.2016

Regina L Sorenson
 Signature

Name: Regina L Sorenson

Street Address: S 312 Glade Ave

City/State/Zip: Spring Valley WI 54767

E-mail address: _____



lly lly
9/12/2016
ex: 10/26/2019

RECEIVED

Exhibit A

September 8, 2016

Regina Sorenson, Half Sister to Prince

Explanation to Statement of Claim

In the Probate Case of Prince Rogers Nelson.

In the Year 2000, DNA Test was done as Court Ordered Of Regina Sorenson and Prince Rogers Nelson in Hennepin County, Via; Central Minnesota Legal Services, 430 1st Ave N. Minneapolis, results showing that Prince Rogers Nelson is in fact my Half Brother, and that there was, in 1992, a viable reason for him to have assumed through a Carver County Court Hearing, responsibility over my Trust assuring me he that had a great accounting department at Paisley Park

Therefore; Prince and I, have already DNA Tested in the year 2000 as siblings and my three children as Half Nieces and Nephews. I ask the court to recognize this earlier DNA test as irrefutable proof that matching DNA between Prince and I, has already been established with in the Minnesota Court System. I have offered to retest if Carver County Court prefers and or to offer my DNA to test for other individuals that feel they match this earlier Court Decision which should, as a first decision in the year 2000, should set the protocol now, for all further testing. Also, because my, our 2000 DNA match is the only recorded match that exists so far to this date.

*I wish to Claim any associated royalties from the Prince Rogers Nelson Estate involved in business dealings with my Trust or investments I have made with my Half Brother Prince over the years, as well as claiming any physical items that are related to myself or my biological Parents, and have equal sibling property rights bequeathed to me as a sibling **proven to be a sibling by DNA match, in the year 2000 by the findings in a Minnesota Judicial Court as Fact.***

Central Minnesota Legal Services of Minneapolis, Jean Lastine, represented me in my Divorce Case and Custody Evaluation that lasted from 1999 until it's closing in 2001. During the accounting of my Trust, Jean Lastine of Central Minnesota Legal Services in Minneapolis, had brought legal attention to Prince and Mary Jensen for discrepancies pertaining to the management of funds on my Trust.

Due to the mishandling of funds discovered by Attorney, Jean Lastine; the Trust was in 2001, signed with Central Minnesota legal Services overseeing, Jean Lastine as Main Trustee.

*My original Birth certificate, name changes, other identity items and a box of some other personal items were in the office of Attorney Jean Lastine in 2001 when I signed that Affidavit. I am making a conscious effort to obtain Central Minnesota Legal Services records and our DNA test results and all my things associated to the Prince Rogers Nelson Probate. **See Exhibit B, Notarized request to Central Minnesota Legal Services, sent certified mail.***

I ask that that the Prince Rogers Nelson Estate proceedings lend extra time for Central Minnesota Legal Services to come forward with this pertinent information significant to the Prince Rogers Nelson Estate Probate in order to avoid recall attempts that may delay the proceedings and jeopardize the hopes of many to memorialize Prince through the creation of a permanent Museum.

My family I lived with up to age 16 was the Newman Family. Prince resided with Sammy Davis and his Wife May Britt, at least until Age Ten, where Paul and I visited them for extended periods.
See attached photos. Exhibit C.

Signed;

Regina L. Sorenson

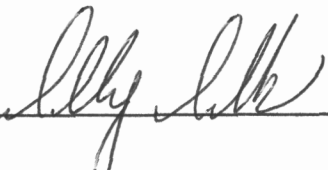

Notary: 

Date: 9/12/2016

Date: 9-12-2016

STAMP:



EX: 10/26/2019

EXHIBIT B

Dear Central Minnesota Legal Services Board of Directors:

September 8, 2016

In 1998 I sought and retained your legal services involving my Marital Separation, Divorce and Child Custody. My Attorney was Jean Lastine. During the time of 1998- January 2001, when my Divorce was finalized, an audit of a lifelong Trust in my name that did not come to Term until my Fiftieth Birthday, was being addressed because a person, that claimed to be a Half Brother of mine and I had always thought it possible for him to be so, signed as main trustee through Carver County Court Proceedings in 1992. With Central Minnesota's investigation, it was revealed that my Half Brother, or rather his financial department had misappropriated funds, and through court proceedings, a DNA Hair Sample test was conducted proving that he was indeed a Half Sibling to me, and Half Uncle to my three children, therefore eliminating the notion that he had perhaps been untruthful of our biological relation to gain control of my Trust. He is Prince Rogers Nelson. I have applied a claim to his estate as such.

I am requesting the files from your office associated with these court proceedings for my records. I am requesting that the DNA Test results taken at that time to be turned over to Carver County Court Administration, in Luo of the Prince Rogers Nelson Estate, as evidence.

In 2001, I signed an Affidavit in your Minneapolis office, in Jean Lastine's office, assigning her as the Main Trustee overseeing all associated financial things associated with the Trust and incoming Interest and Royalties. I am unsure if these filings remained on going case in Carver County, or if it now resides in Hennepin County where I resided in 2001 and where your Law Firm is located.

Jean Lastine also retained at that time a box, or boxes, of Childhood Memorabilia of my Biological Mother and Father, Pictures, my Original Birth Certificate, Name Changes, Boxes of Contracts. Many identity items. **I wish to regain my personal items.**

I am formally requesting for an account of the Status of the Trust that Jean Lastine was in 2001 assigned as Main Trustee, along with an explanation of its Status, and what course of action I need take to reunite with me with my Trust, that I think became payable in September of 2011, five years ago, when I turned Fifty Years Old.

Please reply to me to the address or phone below in a timely fashion on these affairs and what course of action is in order at this time, to regain my Trust, associated contracts, and Belongings

Regina Sorenson : S. 312 Glade Ave. Spring Valley WI or by phone; 715-410-4536.

Sincerely;

Regina L. Sorenson

Signed Regina L. Sorenson

Date 9-12-2016

Notary Signed Molly Makarchuk

Date: 9/12/2016

Notary Stamp:



EX: 10/20/2019

Exhibit C: Family Photos

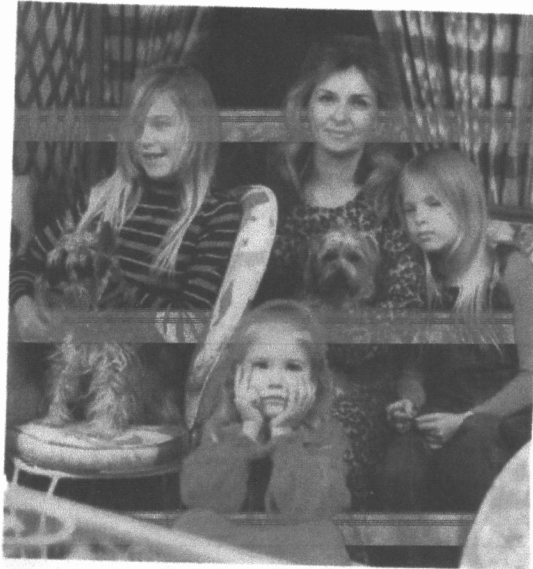
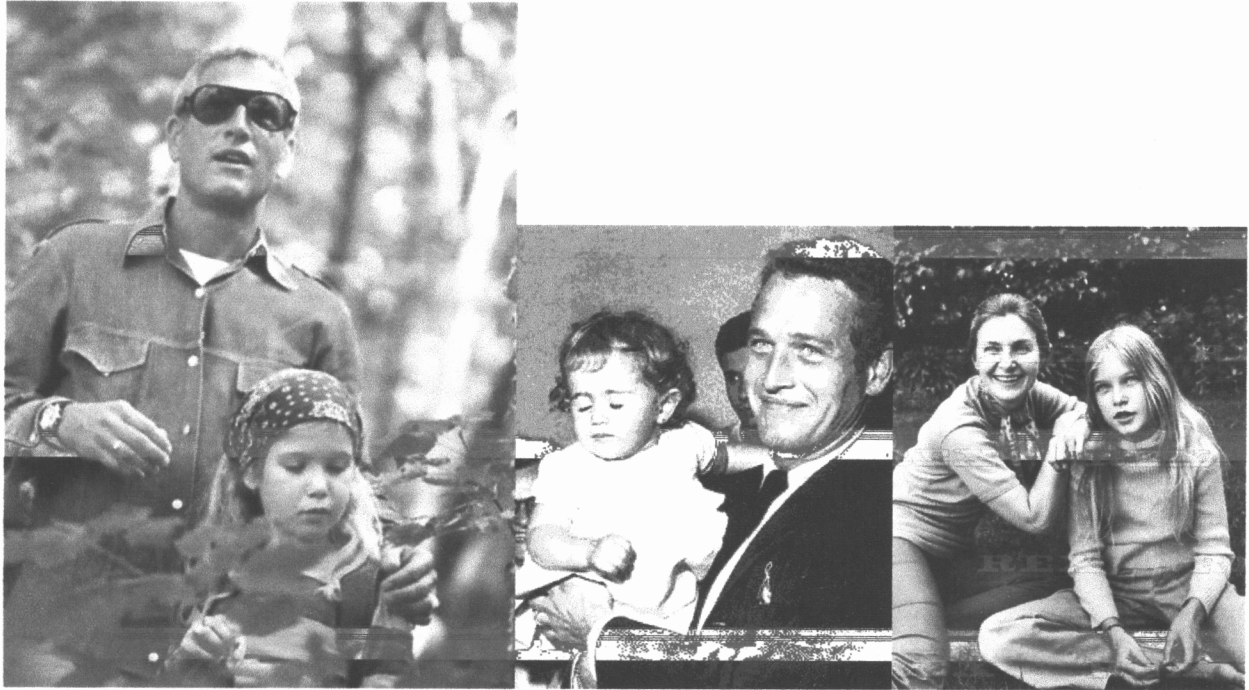

Joanne Woodward with daughters, clockwise: Lissy, Clea and Nell



