IP = Initiating Party
NIP = Non-initiating Party
S&C = Summons & Complaint

SETTLEMENT – RULE 362

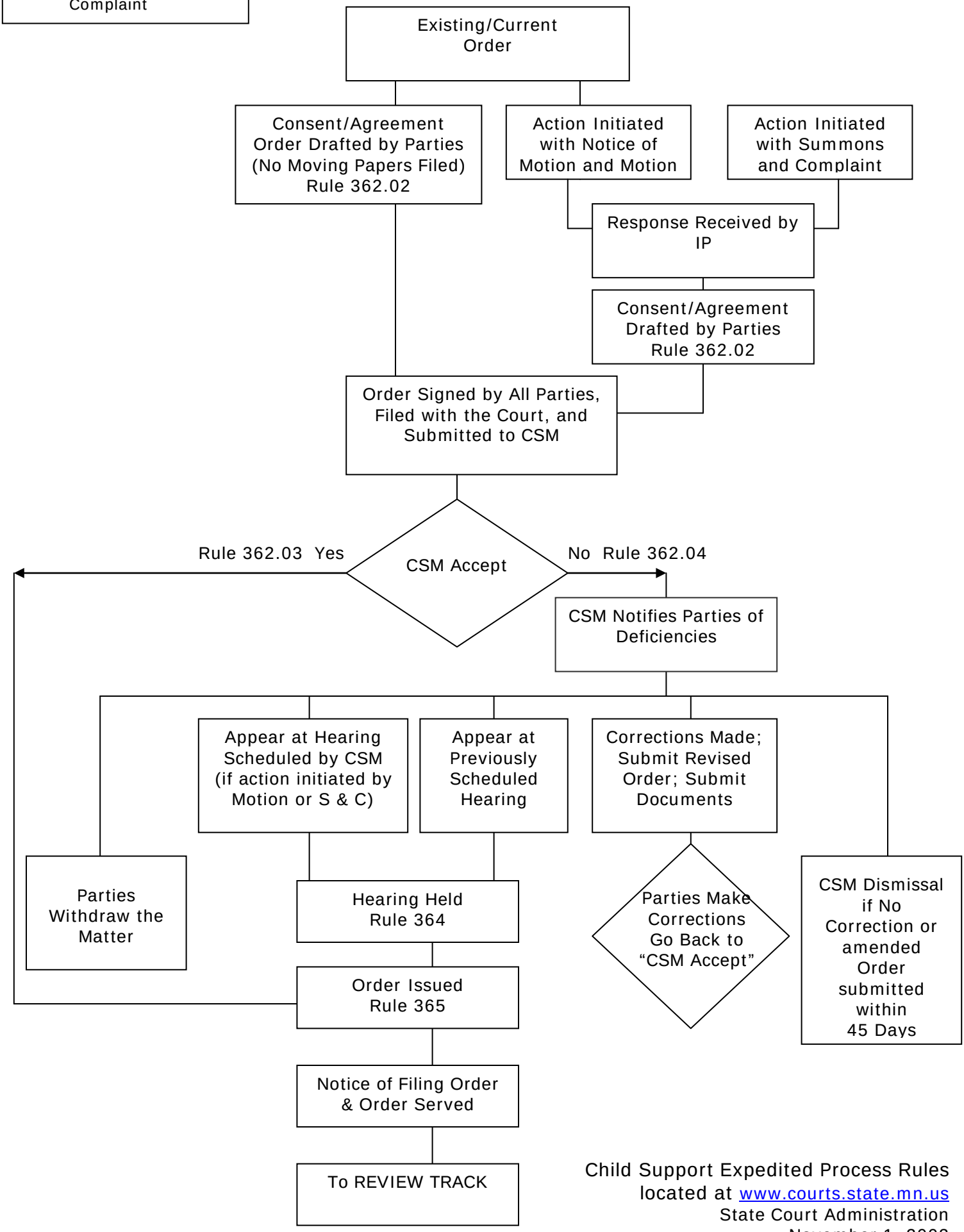

Child Support Expedited Process Rules
located at www.courts.state.mn.us
State Court Administration
November 1, 2003